Trash Can Trio
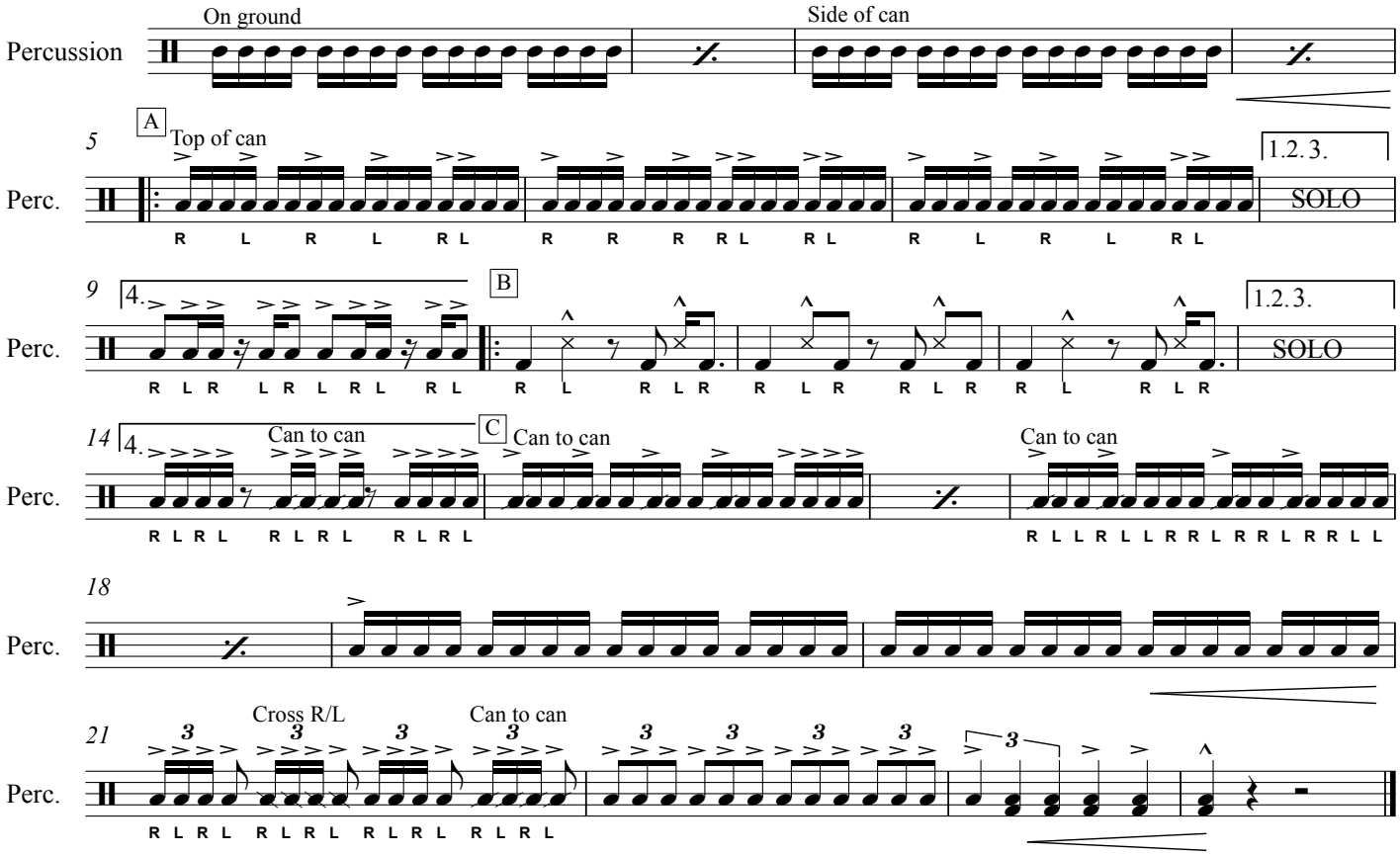
A. Casimiro/D. Marvin